

Part IV E♭

# SIMPLIFIED CAROLS

FOR BRASS

CANADA  BERMUDA  
MUSIC AND GOSPEL ARTS

# Contents

A Starry Night _____	13
Angels We Have Heard on High _____	1
Away in a Manger (Traditional) _____	2
Away in a Manger (The Manger Scene) _____	14
Deck the Halls _____	3
Ding Dong! Merrily on High _____	15
Go, Tell It on the Mountain! _____	16
God Rest Ye Merry, Gentlemen _____	4
Good King Wenceslas _____	5
Hark! The Herald Angels Sing _____	6
It Came Upon a Midnight Clear (Willis) _____	17
Jingle Bells _____	7
Jolly Old Saint Nicholas _____	18
Joy to the World! _____	8
O Christmas Tree _____	19
O Come, All Ye Faithful _____	9
O Come, Immanuel _____	20
O Little Town of Bethlehem (St Louis) _____	21
Silent Night! _____	10
Still, Still, Still _____	22
Sweet Chiming Christmas Bells _____	23
We Three Kings of Orient Are _____	11
We Wish You a Merry Christmas _____	12
What Child Is This? _____	24

Each carol has a bracket introduction that starts on the downbeat for ease.

# No. 1 Angels We Have Heard on High

Part IV Eb

arr. KENNETH SMITH

Moderato ♩ = 104

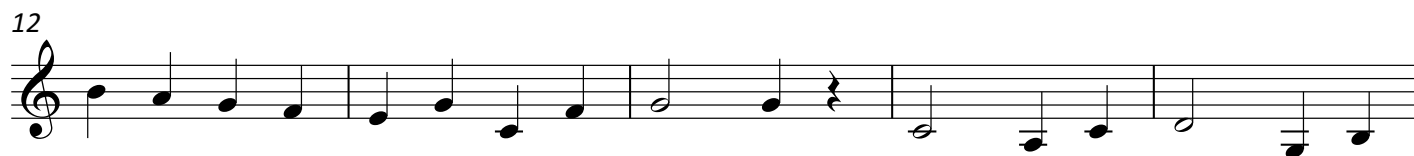

No. 2

# Away in a Manger

Part IV Eb

(Traditional)

arr. KENNETH SMITH

Moderato ♩ = 96

*mp*

6

11

© 2021 The Salvation Army  
Canada and Bermuda Territory  
2 Overlea Blvd, Toronto ON  
M4H 1P4

# No. 3

# Deck the Halls

Part IV Eb

arr. KEVIN METCALF

Allegro ♩ = 132

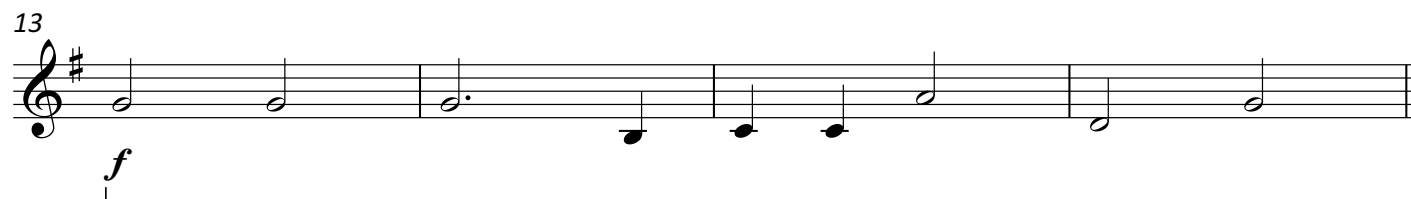
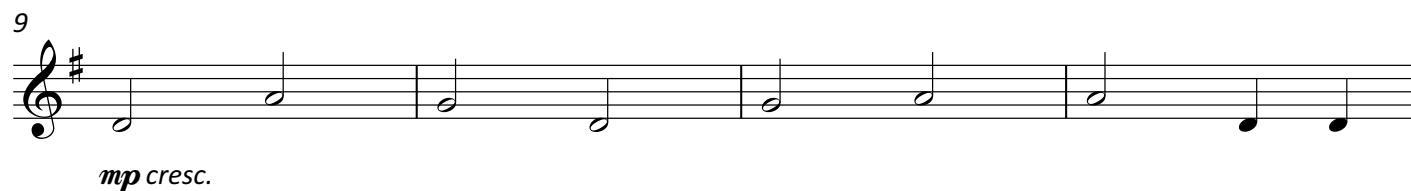
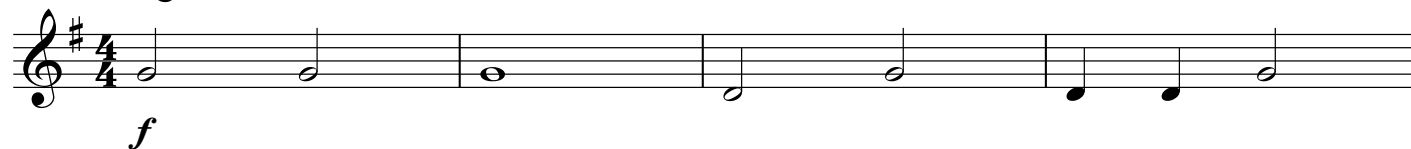

© 2021 The Salvation Army  
Canada and Bermuda Territory  
2 Overlea Blvd, Toronto ON  
M4H 1P4

# No. 4 God Rest Ye Merry, Gentlemen

Part IV Eb

arr. KENNETH SMITH

Allegro moderato ♩ = 120

No. 5

# Good King Wenceslas

Part IV Eb

arr. KEVIN METCALF

Allegro ♩ = 132

5

9

13

© 2021 The Salvation Army  
Canada and Bermuda Territory  
2 Overlea Blvd, Toronto ON  
M4H 1P4

# No. 6 Hark! The Herald Angels Sing

Part IV Eb

arr. KENNETH SMITH

Moderato ♩ = 104

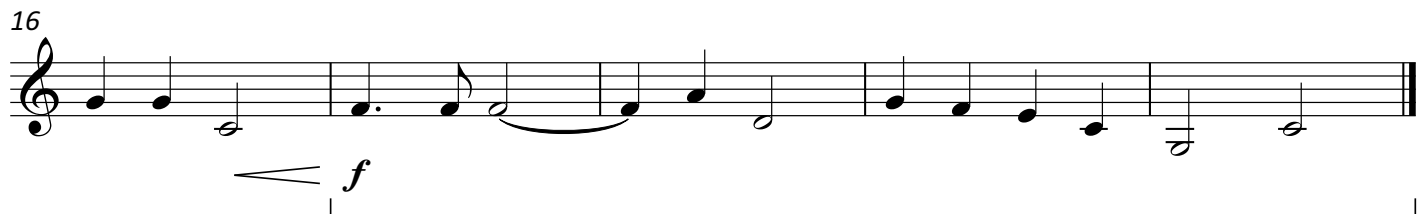
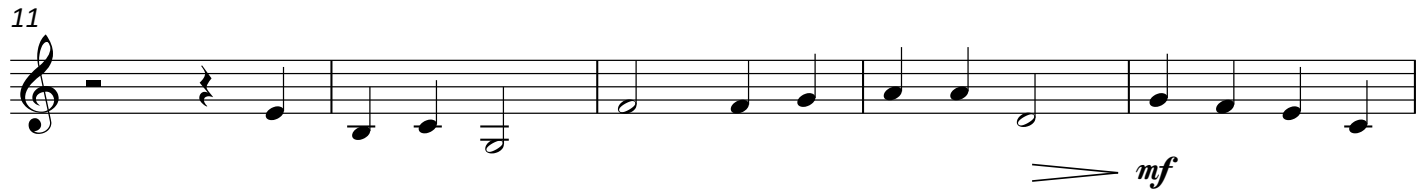
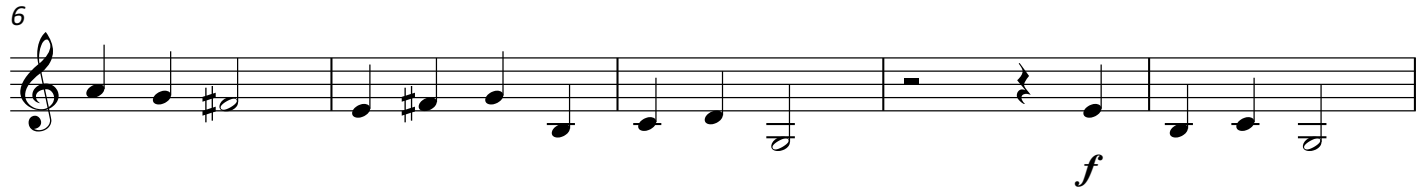

© 2021 The Salvation Army  
Canada and Bermuda Territory  
2 Overlea Blvd, Toronto ON  
M4H 1P4

# No. 7

# Jingle Bells

Part IV Eb

arr. KEVIN METCALF

Moderato ♩ = 104

mf

9

17 CHORUS

f

25

No. 8

# Joy to the World!

Part IV Eb

arr. KEVIN METCALF

Allegro moderato ♩ = 120

*f*

6

*mf*

11

*cresc.*

16

*f*

© 2021 The Salvation Army  
Canada and Bermuda Territory  
2 Overlea Blvd, Toronto ON  
M4H 1P4

No. 9

# O Come, All Ye Faithful

Part IV Eb

arr. KEVIN METCALF

Allegro moderato ♩ = 104

5

9

17

© 2021 The Salvation Army  
Canada and Bermuda Territory  
2 Overlea Blvd, Toronto ON  
M4H 1P4

# No. 10

# Silent Night!

Part IV Eb

arr. KEVIN METCALF

Andante ♩ = 92

© 2021 The Salvation Army  
Canada and Bermuda Territory  
2 Overlea Blvd, Toronto ON  
M4H 1P4

# No. 11 We Three Kings of Orient Are

Part IV Eb

arr. KEVIN METCALF

Andante ♩ = 104

© 2021 The Salvation Army  
Canada and Bermuda Territory  
2 Overlea Blvd, Toronto ON  
M4H 1P4

# No. 12 We Wish You a Merry Christmas

Part IV Eb

arr. KEVIN METCALF

Allegro ♩ = 132

7

*mf*

7

*f*

13

*mf*

19

*mf*

No. 13

# A Starry Night

Part IV Eb

arr. KENNETH SMITH

Allegro ♩ = 132

## CHORUS

© 2022 The Salvation Army  
Canada and Bermuda Territory  
2 Overlea Blvd, Toronto ON  
M4H 1P4

No. 14

# Away in a Manger

Part IV E♭

(The Manger Scene)

arr. NICHOLAS SAMUEL

Moderato ♩ = 96

© 2022 The Salvation Army  
Canada and Bermuda Territory  
2 Overlea Blvd, Toronto ON  
M4H 1P4

# No. 15 Ding Dong! Merrily on High

Part IV Eb

arr. NICHOLAS SAMUEL

Presto ♩ = 132

*mf*

6 CHORUS

*f*

10

15

# No. 16 Go, Tell It on the Mountain!

Part IV Eb

arr. KENNETH SMITH

Light swing ♩ = 120

CHORUS

*mf*

5

*mf*

10

VERSE

*mp*

15

poco rall.

CHORUS

a tempo

*mf*

20

*mf*

25

(repeat as needed)

(ending)

*mf*

# No. 17 It Came Upon a Midnight Clear

Part IV Eb

(Willis)

arr. NICHOLAS SAMUEL

Moderato ♩ = 120

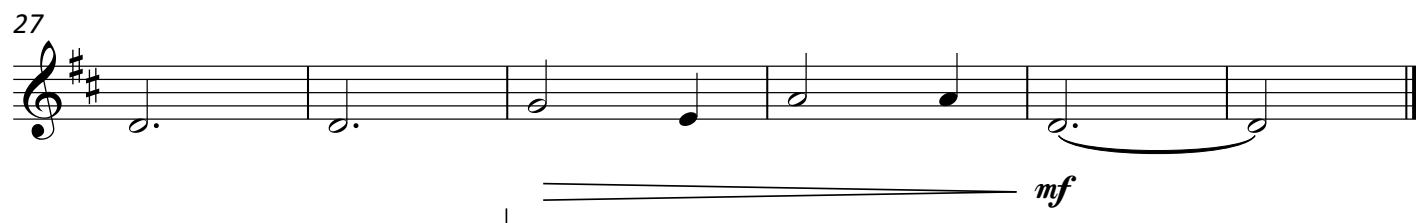
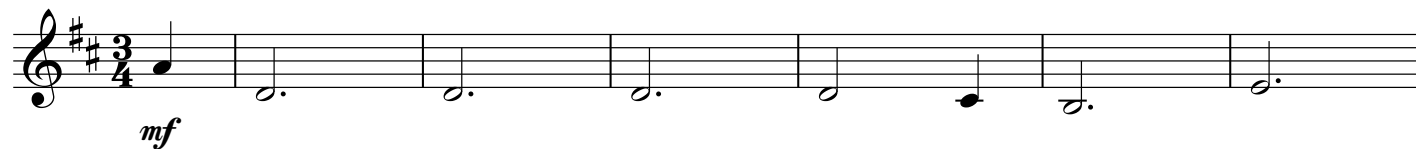

No. 18

# Jolly Old Saint Nicholas

Part IV Eb

arr. KEVIN METCALF

Andante ♩ = 96

*mf*

5

9

13

© 2022 The Salvation Army  
Canada and Bermuda Territory  
2 Overlea Blvd, Toronto ON  
M4H 1P4

No. 19

# O Christmas Tree

Part IV Eb

arr. KEVIN METCALF

Andante ♩ = 96

mf

5

9

p

mf

13

© 2022 The Salvation Army  
Canada and Bermuda Territory  
2 Overlea Blvd, Toronto ON  
M4H 1P4

No. 20

# O Come, Immanuel

Part IV Eb

arr. KENNETH SMITH

Allegro ♩ = 120

*mp*

5

10

CHORUS

*f*

15

19

(repeat as needed) (optional ending) **poco rall.**

*dim.* *p*

# No. 21 O Little Town of Bethlehem

Part IV Eb

(St Louis)

arr. KEVIN METCALF

Moderato ♩ = 96

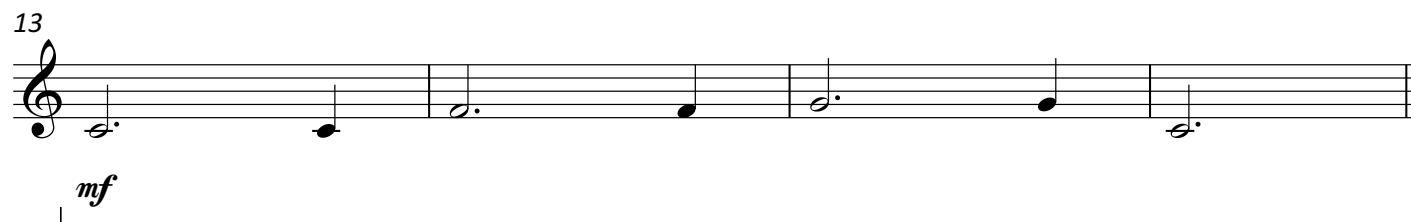
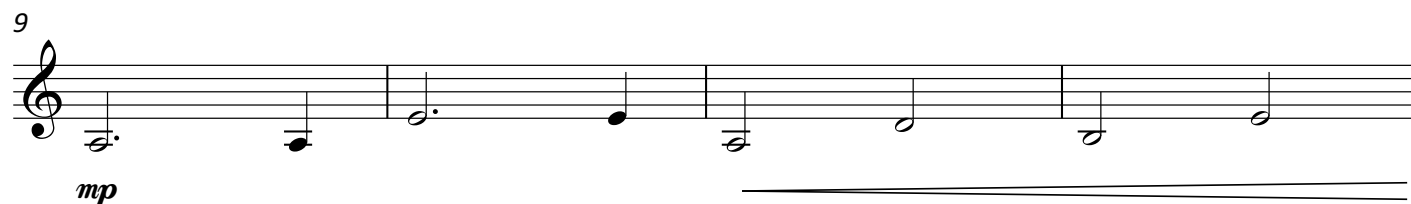
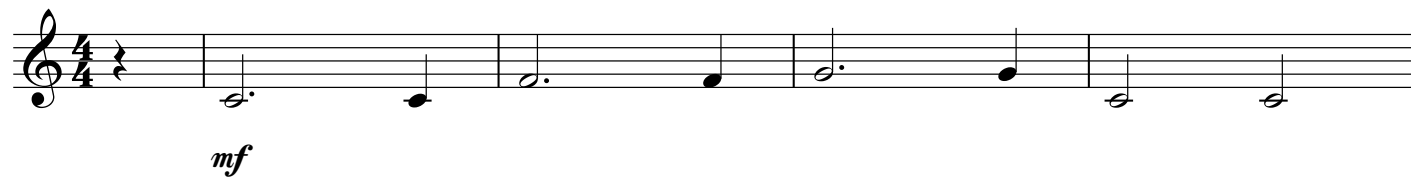

No. 22

# Still, Still, Still

Part IV Eb

arr. NICHOLAS SAMUEL

Andante ♩ = 92

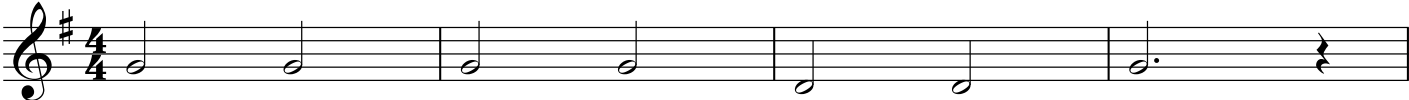

*mf*

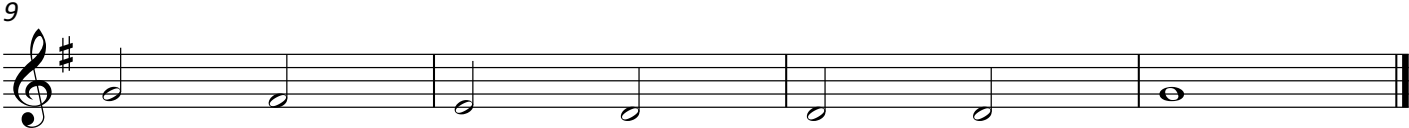
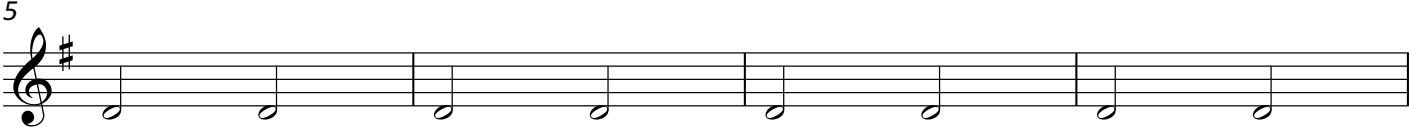

*f*

*mp*

© 2022 The Salvation Army  
 Canada and Bermuda Territory  
 2 Overlea Blvd, Toronto ON  
 M4H 1P4

# No. 23 Sweet Chiming Christmas Bells

Part IV Eb

arr. KENNETH SMITH

Allegro moderato ♩ = 104

*mf*

5 CHORUS

*mf*

10

*mp cresc.* *mf* *f*

16

*mf* *f*

No. 24

# What Child Is This?

Part IV Eb

arr. KEVIN METCALF

Andante ♩ = 96

8

14

20

26

© 2022 The Salvation Army  
Canada and Bermuda Territory  
2 Overlea Blvd, Toronto ON  
M4H 1P4